

12001740100055

Sample Ballot

300000003187

Sample Ballot

0733031135

**Instructions**

**How to vote**



Use a dark blue or black ink pen to completely fill in the box to the left of your choice.

Vote for one in each race. If you vote for more than one, no votes will be counted for that race.

**If you make a mistake**

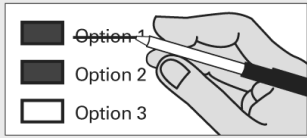

Draw a line through the entire measure response or candidate's name.

Then you may make another choice.

**Optional write-in**



To vote for a candidate not listed for that race, fill in the box to the left of "write-in" and print the name on the dashed line.

**State Measures**

**Proposed by Initiative Petition**

**State Initiative Measure 1125**

Initiative Measure No. 1125 concerns state expenditures on transportation. This measure would prohibit the use of motor vehicle fund revenue and vehicle toll revenue for non-transportation purposes, and require that road and bridge tolls be set by the legislature and be project-specific. Should this measure be enacted into law?

Yes

No

**State Initiative Measure 1163**

Initiative Measure No. 1163 concerns long-term care workers and services for elderly and disabled people. This measure would reinstate background checks, training, and other requirements for long-term care workers and providers, if amended in 2011; and address financial accountability and administrative expenses of the long-term in-home care program. Should this measure be enacted into law?

Yes

No

**State Initiative Measure 1183**

Initiative Measure No. 1183 concerns liquor: beer, wine, and spirits (hard liquor). This measure would close state liquor stores and sell their assets; license private parties to sell and distribute spirits; set license fees based on sales; regulate licensees; and change regulation of wine distribution. Should this measure be enacted into law?

Yes

No

**Proposed to the People by the Legislature**

**Amendment to the State Constitution State Senate Joint Resolution 8205**

The legislature has proposed a constitutional amendment on repealing article VI, section 1A, of the Washington Constitution. This amendment would remove an inoperative provision from the state constitution regarding the length of time a voter must reside in Washington to vote for president and vice president. Should this constitutional amendment be:

Approved

Rejected

**Amendment to the State Constitution State Senate Joint Resolution 8206**

The legislature has proposed a constitutional amendment on the budget stabilization account maintained in the state treasury. This amendment would require the legislature to transfer additional moneys to the budget stabilization account in each fiscal biennium in which the state has received "extraordinary revenue growth," as defined, with certain limitations. Should this constitutional amendment be:

Approved

Rejected

**County: Nonpartisan Offices**

**Port**

**Port Countywide Commissioner District 3**

Mark M. Spurgeon

Write-in

**Parks & Recreation Districts**

**Eastmont Metro Park Commissioner #3**

2 Year Unexpired  
Vote for One

Fred Walk

Write-in

**Coulee Area Park and Recreation District Commissioner Position 2**

4 Year Term  
Vote for One

Phillip Hansen

Write-in

**Coulee Area Park and Recreation District Commissioner Position 3**

4 Year Term  
Vote for One

Nate Piturachsattit

Write-in

**Coulee Area Park and Recreation District Commissioner Position 4**

2 Year Unexpired Term  
Vote for One

Clarice A. Michel Kuehne

Write-in

**Coulee Area Park and Recreation District Commissioner Position 5**

2 Year Unexpired Term  
Vote for One

Michael Bjorklund

Write-in

**Water District**

**East Wenatchee Water Commissioner #1**

6 Year Term  
Vote for One

Mike McCourt

Jim C. Davis

Write-in

**Hospital Districts**

**Hospital District 01 Commissioner Position 1**

6 Year Term  
Vote for One

B. Luwayne Stout

Vicki Orford

Write-in

**Hospital District 01 Commissioner Position 5**

6 Year Term  
Vote for One

Tonya Vallance

Tracy Shrable

Write-in

**Hospital District #2 Commissioner #1**

6 Year Term  
Vote for One

Ed Daling

Write-in

**Hospital District #2 Commissioner #3**

2 Year Unexpired  
Vote for One

Jeff Marx

Write-in

**Hospital District #2 Special Election Proposition #1 Hospital District One Year Excess Levy**

The Douglas County Hospital District No.2 (Waterville Clinic and Ambulance) Board of Commissioners adopted Resolution #60 on July 20, 2011, containing a proposition to finance maintenance and operation. This proposition would authorize the district to levy excess taxes upon all taxable property within the district in the sum of \$65,000, requiring collection of approximately \$0.40 per \$1,000 of assessed valuation in 2012. Should this proposition be approved?

YES

NO

**Hospital District #3 Commissioner #3**

6 Year Term  
Vote for One

Lee G. Hemmer

Write-in

**Grant County Hospital District #6 Hospital Commissioner #03**

6 Year Term  
Vote for One

Gary Carriere

Richard M King

Write-in

Vote Both Sides

General Election  
Sample Ballot  
Douglas County, Washington  
November 08, 2011

Precinct  
Sample  
Page 2 / 4

12001740200062  
Sample Ballot  
300000003284

Sample Ballot

0733031135

|  |  |   |  |
|--|--|---|--|
| <p><b>Grant County Hospital District #6<br/>Hospital Commissioner #04</b><br/>6 Year Term<br/>Vote for One</p> <p><input type="checkbox"/> Geary Oliver</p> <p><input type="checkbox"/> Write-in</p>   | <p><b>Bridgeport School District #75J<br/>Director #1</b><br/>4 Year Term<br/>Vote for One</p> <p><input type="checkbox"/> Crystal Baughman</p> <p><input type="checkbox"/> Write-in</p>                 | <p><b>Quincy School District #144-101J<br/>School Director #03</b><br/>4 Year Term<br/>Vote for One</p> <p><input type="checkbox"/> Mike Scharbach</p> <p><input type="checkbox"/> Write-in</p>   | <p><b>Ephrata School District #165-55J<br/>School Director #04</b><br/>4 Year Term<br/>Vote for One</p> <p><input type="checkbox"/> Larry D Duffner</p> <p><input type="checkbox"/> Write-in</p>   |
| <p><b>School Districts</b></p> <p><b>Lake Chelan School District #129-12J<br/>School Board Member District #2</b><br/>4 Year Term<br/>Vote for One</p> <p><input type="checkbox"/> Lynda Foster</p> <p><input type="checkbox"/> Write-in</p>                           | <p><b>Bridgeport School District #75J<br/>Position #3 at Large</b><br/>4 Year Term<br/>Vote for One</p> <p><input type="checkbox"/> Esiquio (Zeke) Martinez</p> <p><input type="checkbox"/> Write-in</p> | <p><b>Quincy School District #144-101J<br/>School Director #4</b><br/>4 Year Term<br/>Vote for One</p> <p><input type="checkbox"/> Joann Garces</p> <p><input type="checkbox"/> Write-in</p>  | <p><b>Eastmont School District #206<br/>Director #1</b><br/>4 Year Term<br/>Vote for One</p> <p><input type="checkbox"/> Cindy Wright</p> <p><input type="checkbox"/> Write-in</p>   |
| <p><b>Lake Chelan School District #129-12J<br/>School Board Member Position #4 at Large</b><br/>4 Year Term<br/>Vote for One</p> <p><input type="checkbox"/> Jim Colbert</p> <p><input type="checkbox"/> Write-in</p>  | <p><b>Bridgeport School District #75J<br/>Director #4</b><br/>4 Year Term<br/>Vote for One</p> <p><input type="checkbox"/> Wayne Van Zwoll</p> <p><input type="checkbox"/> Write-in</p>                  | <p><b>Quincy School District #144-101J<br/>Position #5 at Large</b><br/>2 Year Unexpired Term<br/>Vote for One</p> <p><input type="checkbox"/> Alex Ybarra</p> <p><input type="checkbox"/> Write-in</p>                                     | <p><b>Eastmont School District #206<br/>Director #2</b><br/>4 Year Term<br/>Vote for One</p> <p><input type="checkbox"/> Chris Gibbs</p> <p><input type="checkbox"/> Write-in</p>  |
| <p><b>Lake Chelan School District #129-12J<br/>School Board Position #5 at Large</b><br/>4 Year Term<br/>Vote for One</p> <p><input type="checkbox"/> Elizabeth Juarez De Lopez</p> <p><input type="checkbox"/> Jeff Fehr</p> <p><input type="checkbox"/> Write-in</p> | <p><b>Brewster School District #111-203J<br/>Director Position 1</b><br/>4 Year Term<br/>Vote for One</p> <p><input type="checkbox"/> John H. (Jack) Kirk</p> <p><input type="checkbox"/> Write-in</p>   | <p><b>Coulee Hartline School District #151J<br/>School Director #02</b><br/>4 Year Term<br/>Vote for One</p> <p><input type="checkbox"/> Brian Isaak</p> <p><input type="checkbox"/> Write-in</p>   | <p><b>Eastmont School District #206<br/>Position #5 at Large</b><br/>4 Year Term<br/>Vote for One</p> <p><input type="checkbox"/> Stephen Piccirillo</p> <p><input type="checkbox"/> Write-in</p>  |
| <p><b>Orondo School District #13<br/>Director #3</b><br/>4 Year Term<br/>Vote for One</p> <p><input type="checkbox"/> Timothy Meyers</p> <p><input type="checkbox"/> Write-in</p>  | <p><b>Brewster School District #111-203J<br/>Director Position 2</b><br/>4 Year Term<br/>Vote for One</p> <p><input type="checkbox"/> Laurie M. Oules</p> <p><input type="checkbox"/> Write-in</p>       | <p><b>Coulee Hartline School District #151J<br/>School Director #04</b><br/>4 Year Term<br/>Vote for One</p> <p><input type="checkbox"/> Dawn S. Baergen</p> <p><input type="checkbox"/> Write-in</p>                                       | <p><b>Waterville School District #209<br/>Director #1</b><br/>4 Year Term<br/>Vote for One</p> <p><input type="checkbox"/> Daniel Miranda</p> <p><input type="checkbox"/> Write-in</p>   |
| <p><b>Orondo School District #13<br/>Director #4</b><br/>4 Year Term<br/>Vote for One</p> <p><input type="checkbox"/> Grant Daniel</p> <p><input type="checkbox"/> Write-in</p>  | <p><b>Brewster School District #111-203J<br/>Director Position 4</b><br/>4 Year Term<br/>Vote for One</p> <p><input type="checkbox"/> Don Becker</p> <p><input type="checkbox"/> Write-in</p>            | <p><b>Ephrata School District #165-55J<br/>School Director #01</b><br/>4 Year Term<br/>Vote for One</p> <p><input type="checkbox"/> Bob Herzog</p> <p><input type="checkbox"/> Write-in</p>   | <p><b>Waterville School District #209<br/>Director #2</b><br/>4 Year Term<br/>Vote for One</p> <p><input type="checkbox"/> Stephanie Stibal</p> <p><input type="checkbox"/> Write-in</p>   |
| <p><b>Orondo School District #13<br/>Director #4</b><br/>4 Year Term<br/>Vote for One</p> <p><input type="checkbox"/> Grant Daniel</p> <p><input type="checkbox"/> Write-in</p>  | <p><b>Quincy School District #144-101J<br/>School Director #02</b><br/>4 Year Term<br/>Vote for One</p> <p><input type="checkbox"/> Myrna N Blakely</p> <p><input type="checkbox"/> Write-in</p>         | <p><b>Ephrata School District #165-55J<br/>School Director #02</b><br/>4 Year Term<br/>Vote for One</p> <p><input type="checkbox"/> Bill Correll</p> <p><input type="checkbox"/> Paul Harrison</p> <p><input type="checkbox"/> Write-in</p> | <p><b>Waterville School District #209<br/>Position #5 at Large</b><br/>4 Year Term<br/>Vote for One</p> <p><input type="checkbox"/> Cody Salazar-Preugschat</p> <p><input type="checkbox"/> Rich Poppie</p> <p><input type="checkbox"/> Write-in</p> |

Vote Both Sides

General Election  
Sample Ballot  
Douglas County, Washington  
November 08, 2011

Precinct  
Sample  
Page 3 / 4



22001740300054

Sample Ballot

300000003187



**Grand Coulee School District #301-302J**  
Position #3 at Large  
4 Year Term  
Vote for One

Ted Piccolo

Write-in

**Grand Coulee School District #301-302J**  
School Director #04  
4 Year Term  
Vote for One

Joette Barry

Write-in

**Grand Coulee School District #301-302J**  
School Director #05  
4 Year Term  
Vote for One

Susan Chaffee

Write-in

**Local Issues**

**City of Bridgeport Mayor**  
4 Year Term  
Vote for One

Marilyn Lynn

Bill Zweigle

Write-in

**City of Bridgeport Council Person #4**  
4 Year Term  
Vote for One

Janet M. Conklin

Write-in

**City of Bridgeport Council Person #5**  
4 Year Term  
Vote for One

Neil E. Jacobson

June Price

Write-in

**Town of Coulee Dam Council Position 2**  
2 Year Unexpired  
Vote for One

Karl Hjorten

Write-in

**Town of Coulee Dam Council Position 3**  
2 Year Unexpired  
Vote for One

Andy Trader

Write-in

**Town of Coulee Dam Council Position 4**  
4 Year Term  
Vote for One

Kenneth W. Miles

Write-in

**Town of Coulee Dam Council Position 5**  
4 Year Term  
Vote for One

Ben Alling

Write-in

**City of East Wenatchee Mayor**  
4 Year Term  
Vote for One

Steven Lacy

Dave Bremmer

Write-in

**City of East Wenatchee Council Position #1**  
4 Year Term  
Vote for One

Frank Collings

Stan Peak

Write-in

**City of East Wenatchee Council Position #2**  
4 Year Term  
Vote for One

Harry Raab

Write-in

**City of East Wenatchee Council Position #5**  
4 Year Term  
Vote for One

Nathan Scott

Sandra M. McCourt

Write-in

**City of East Wenatchee Council Position #6**  
4 Year Term  
Vote for One

Tim Detering

Gordon Schulze

Write-in

**Town of Mansfield Mayor**  
4 Year Term  
Vote for One

Thomas Snell

Write-in

**Town of Mansfield Council Position #1**  
4 Year Term  
Vote for One

Clint Wall

Write-in

**Town of Mansfield Council Position #3**  
4 Year Term  
Vote for One

Betty L. Wilsey

Write-in

**Town of Mansfield Council Position #5**  
4 Year Term  
Vote for One

Gerald Poole

Write-in

**City of Rock Island Mayor**  
4 Year Term  
Vote for One

Russell Clark

Write-in

**City of Rock Island Council Position #1**  
4 Year Term  
Vote for One

Ray Pearson

Write-in

**City of Rock Island Council Position #5**  
4 Year Term  
Vote for One

H. Whitey Evenhus

Write-in

**Town of Waterville Mayor**  
4 Year Term  
Vote for One

Royal J. Devaney

Write-in

**Town of Waterville Council Position #1**  
2 Year Unexpired Term  
Vote for One

Brian Munson

G. Wayne Hawks

Write-in

**Town of Waterville Council Position #3**  
4 Year Term  
Vote for One

James Koenig

Write-in

**Town of Waterville Council Position #4**  
4 Year Term  
Vote for One

Gertrude Snyder

Write-in

**Town of Waterville Council Position #5**  
4 Year Term  
Vote for One

Joyce Huber

Write-in

Sample Ballot

0733031135



Vote Both Sides

22001740400061

Sample Ballot

300000003284

**Town of Waterville  
Special Election  
Proposition #1  
Permanent Regular Levy Lid Lift**

The Waterville Town Council adopted Resolution No. 2011-05 containing a Proposition that would authorize regular property taxes at the maximum rate of \$2.80 per \$1,000 of assessed valuation for the year 2012. This is a permanent levy lid lift. For a minimum period of six (6) years, \$.50 per \$1,000 of the levy increase shall be dedicated to continuing maintenance and operation of the Town's swimming pool. Should this proposition be approved?

Yes  
 No

**Fire District #3  
Commissioner #1**  
6 Year Term  
Vote for One

Wayne R. Rice  
 Write-in

**Douglas-Okanogan Fire District #15  
Commissioner Position #1**  
6 Year Term  
Vote for One

Ike Vallance  
 Write-in

**Fire District #4  
Commissioner #1**  
6 Year Term  
Vote for One

Gordon A. Brandt  
 Write-in

**Douglas-Okanogan Fire District #15  
Commissioner Position #4**  
4 Year Unexpired  
Vote for One

Timothy Baird  
 Write-in

**Town of Waterville  
Special Election  
Proposition #2  
Mosquito Control District Formation**

Shall a mosquito control district be established for the area described in Resolution No. CE 11-38B adopted on August 8, 2011, by the Board of County Commissioners?

Yes  
 No

**Fire District #4  
Commissioner #2**  
2 Year Unexpired  
Vote for One

David Marden  
 Write-in

**Douglas-Okanogan Fire District #15  
Commissioner Position #5**  
6 Year Term  
Vote for One

F. Eric Zahn  
 Write-in

**Town of Waterville  
Special Election  
Proposition #3  
Mosquito Control District  
One Year Levy**

Shall the mosquito control district, if formed, levy a general tax of twenty-five cents (\$.25) per thousand dollars of assessed value for one year upon all taxable property within the district in excess of constitutional and/or statutory tax limits for authorized purposes of the district?

Yes  
 No

**Fire District #4  
Commissioner #3**  
4 Year Unexpired  
Vote for One

John Griggs  
 Write-in

**Cemetery Districts**

**Cemetery District #1  
Commissioner #1**  
6 Year Term  
Vote for One

Lee Ann Hanson  
 Write-in

**Fire District #5  
Commissioner #1**  
6 Year Term  
Vote for One

Monty H. Black  
 Write-in

**Cemetery District #2  
Special Election  
Proposition #1  
One Year M & O Excess Tax Levy**

The Douglas County Cemetery District No. 2 Board of Commissioners adopted Resolution #2011/002 on August 8, 2011, containing a proposition to finance maintenance and operations. This proposition would authorize the district to levy excess taxes upon all taxable property within the district in the sum of \$70,000, requiring collection of approximately \$0.53 per \$1,000 of assessed valuation in 2012. Should this proposition be approved?

Yes  
 No

**Fire Districts**

**Fire District #1  
Commissioner #1**  
6 Year Term  
Vote for One

Clark Bromiley  
 Write-in

**Fire District #8  
Commissioner #1**  
6 Year Term  
Vote for One

Tim Behne  
 Write-in

**Fire District #2  
Commissioner #1**  
6 Year Term  
Vote for One

Ettore Castellente  
 Rich Adams  
 Write-in

**Fire District #8  
Commissioner #3**  
2 Year Unexpired  
Vote for One

Paul Malone  
 Write-in

**Sewer District**

**Sewer District #1  
Commissioner #1**  
6 Year Term  
Vote for One

Wayne "Barney" Barnhart  
 Mark Maydole  
 Write-in

Sample Ballot

0733031135